



The Carpet and Vinyl Repairman

www.carpetandvinylrepairman.com

“The Repair Specialists”

CORPORATE AND HOSPITALITY

Our company provides a professional and reliable service in the maintenance of your floor coverings. We have specifically trained our Repair Technicians in all facets of carpet and vinyl rectifications and alterations. Our specialised techniques mean that except in rare circumstances smoke and heat detectors do not require isolation. All safety issues are taken into account prior to, and during works including supply of relevant ‘Safety Data’, and ‘Work Method Statements’ where requested.

Regular repairs throughout your building can add years of additional service to your carpet and vinyl floors thus increasing the time between costly and disruptive replacement.

We are not a flooring retailer, so it is in our best interest to successfully prolong the life of the flooring on your premises.

Most repairs are covered by a lifetime workmanship warranty

We provide detailed and firm quotations on all works, and provide an ‘after hours’ service so as to cause minimal disruption to your guests and staff.

When you next walk through the building, have a look at the floor coverings.

You may be alarmed at what you see!

Our services include:

- 1. Carpet repairs (Dual bond, Direct stick, Conventional, and Axminster)**
- 2. Re-stretching**
- 3. Refitting**
- 4. Alterations**
- 5. Commercial Vinyl repairs (includes rubber tiles)**
- 6. Counter topping (Bar tops in vinyl)**
- 7. Concrete subfloor levelling and ramping**
- 8. Substrate levelling and repairs at timber/concrete transitions**
- 9. Supply and fitting of commercial grade Safety, Anti-fatigue and Entrance matting**

NEED NEW MATTING?

We can supply and fit all types of commercial grade Safety, Anti-fatigue and Entrance matting. This is a practical alternative for worn areas of carpet or any other damaged flooring at doorways.

The Carpet and Vinyl Repairman are also the recommended installers for 'Dunstone Maze' in New South Wales which includes 'Birrus' entry matting systems (as shown below)



Existing Entry



New Entrance Mat

SEAMS SPLIT ? POSSIBLE TRIP HAZARD ?

We can repair and re-seam split carpets and vinyl flooring in customer and back of house areas. You avoid OH&S problems and possible legal liabilities as these areas can become serious trip hazards.

This work can be undertaken outside your normal trading hours or at any time convenient to your requirements.

CARPET 'BUBBLED' OR 'RIPPLED' ?

Heavy foot traffic and the use of trolleys can often cause the carpet to stretch, which not only leaves unsightly bubbling but is also a serious OH&S issue. We can re-stretch these areas making them safe again for your guests and staff.

This work can be undertaken outside your normal trading hours or at any time convenient to your requirements.



WORN SEAMS ON YOUR EXPENSIVE CARPET?

An Axminster carpet will generally be sewn together at the seams at regular intervals. During this process the two sides of the seam are pulled together tightly causing a ridge to be formed. When the carpet is stretched into place some of the ridge remains under the carpet and actually attracts wear. This can normally be identified as thin, worn sections in heavy traffic areas along the lengths of the seams. Though these sections are not dangerous for staff and guests, they are however unsightly and can leave the carpet looking old and in need of replacement even though surrounding areas have many years of life remaining. We can replace the pile along these seams taking care where possible to maintain the integrity of the pattern of the carpet

This work can be undertaken outside your normal trading hours or at any time convenient to your requirements.

WORN DESK SPACE ON YOUR EXPENSIVE CARPET?

Rollers on the base of office chairs will generally damage the carpet at desk spaces. The carpet and underlay eventually break down due to the continual movement of these rollers. We can replace the sections directly under the desks with new carpet, trying where possible to match the existing carpet colour. The areas are generally replaced in 1.20 x 1.20 metre sections. We also recommend the use of a good quality Vinyl Chair Mat to prolong the life of your carpet

This work can be undertaken outside your normal trading hours or at any time convenient to your requirements.

ELECTICALS SERVICES BEING RELOCATED?

We can be on site as the machines are being moved. This allows carpets to be split for new electrical access points and re-seamed immediately on completion. Carpets can also be repaired where necessary as there is normally damage where the machines have previously been situated.

This work can be undertaken outside your normal trading hours or at any time convenient to your requirements.

We can liaise directly with your contractors to assure works are completed

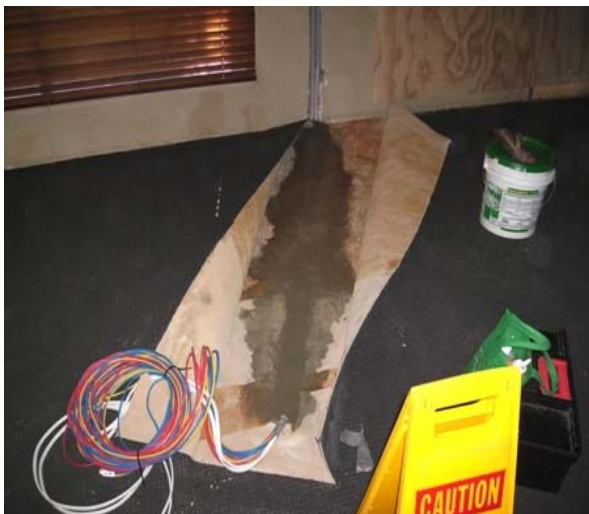

Chasing Filled



Carpet reinstated

RENOVATIONS AND ALTERATIONS ?

We can be onsite prior to works commencing and remove or pull back the carpet as required. Upon completion of works we will re-instate the flooring and repair where walls or fixtures have been removed.

This work can be undertaken outside your normal trading hours or at any time convenient to your requirements.

Disruption to trading is reduced significantly



New wall built beyond carpet line



Carpet repaired/patched and reinstated

SMALL BURNS AND DAMAGE ?

Damage to your carpets caused by faulty chairs and tables, cigarette burns, etc, can be repaired with a minimum of fuss leaving the carpet looking cleaner and newer.

This work can be undertaken outside your normal trading hours or at any time convenient to your requirements.

These repairs always come with a lifetime workmanship warranty



Small burn



Burn removed



Burn repaired

DAMAGED VINYL IN KITCHENS AND BARS ?

Water can collect under damaged vinyl flooring causing odours, and the growth of moulds and fungi. The damage which allows water penetration can be as little as an improperly welded seam. We will pull back the vinyl flooring, dry the substrate and reinstate the vinyl. Where the damage is more substantial a section can be removed and replaced.

This work can be undertaken outside your normal trading hours or at any time convenient to your requirements.



Water damaged vinyl coving



Vinyl repaired

Contact us now for advice on prolonging the life of your flooring!

SERVICE AREAS:

Our area of service covers the Sydney Metropolitan area and extends outwards to:

Wollongong, Newcastle, and Bathurst.

If you require our services, or would like a free onsite consultation, please contact us:

Phone: Ric De Zwart - 0415 681 483

Email us at: cvr_one@bigpond.net.au